

Kreis Göttingen
 Gemeinde Süßen
 Gemarkung Klein-Süßen

LAGEPLAN

350

356 19

163

23
NORD

Göttingen, den 15. JULI 1970



Landratsamt
 o. A.

Schnarrenberger

Schnarrenberger
 Reg. Assessor

84/2

O. W. 120 Ramsbergstr.

O. W. 127

O. W. 128

Ernst-Lehmann-Str.

Kuntze Str.

O. W. 119

Gefertigt: Süßen, den 27. Nov. 1968

Monet, beh. gepr. V.T.

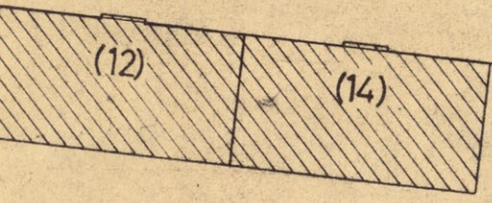

457

450

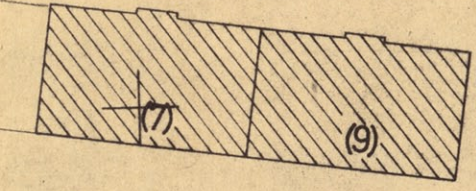

407

406

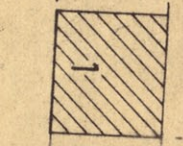

3

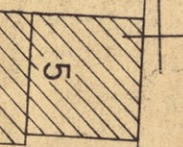

5

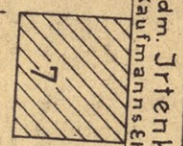

7

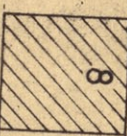

8

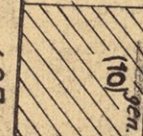

10



12

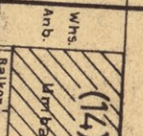

14

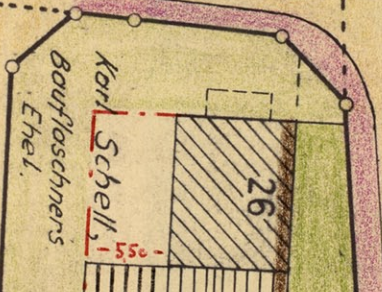

26

Karl Schell,
 Bauflächens
 Ehel.

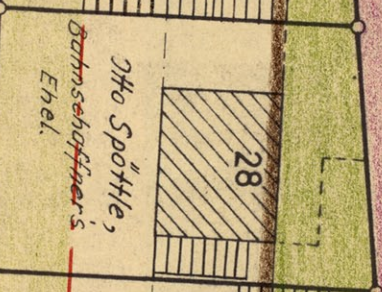

28

Otto Spöttele,
 Bauerschaffners
 Ehel.

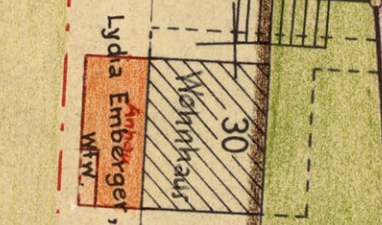

30

Lyda Embberger,
 Wohnhaus



32

August Hackius,
 Rottenführers Ehel.



34

Ribert Eisela,
 Kaufmanns Ehel.

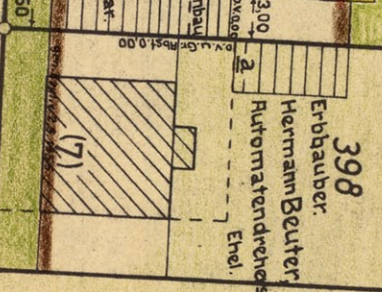

398

Erbbauber:
 Herrmann Beutler
 Automatenrekes
 Ehel.

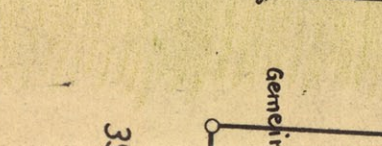

33

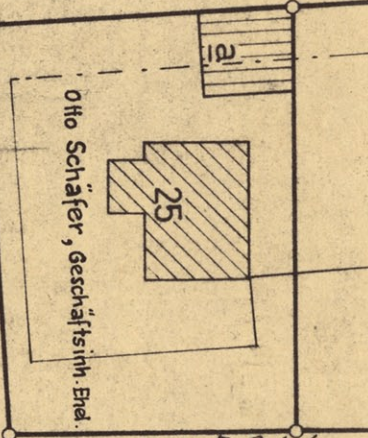

25

Otto Schäfer, Geschäftsinh. Ehel.

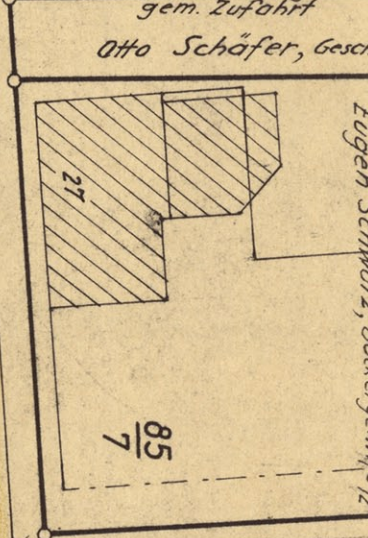

27

Eugen Schwarz, Bockergemeinde

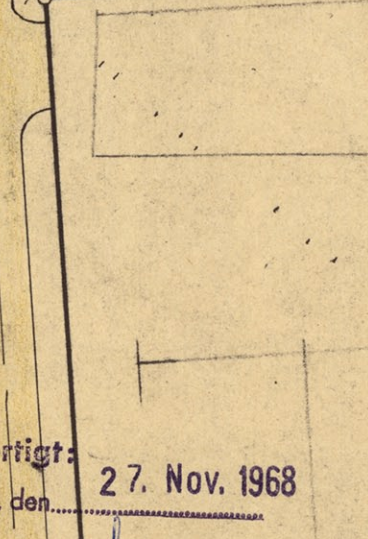

85/7

Erbbauerechtig:
 Gothold Rapp
 4058
 Gemeinde

Maßstab